

PLAN SHOWING THE PROPOSED RESIDENTIAL BUILDING AT GRAMA NATHAM S.NO. 253 /5, LAKSHMI NARAYANA PERUMAL KOIL STREET, PALLIKARANAI VILLAGE AND SPECIAL VILLAGE PANCHAYAT, TAMBARAM TALUK, KANCHEEPURAM DISTRICT.

51.5 x 34.7

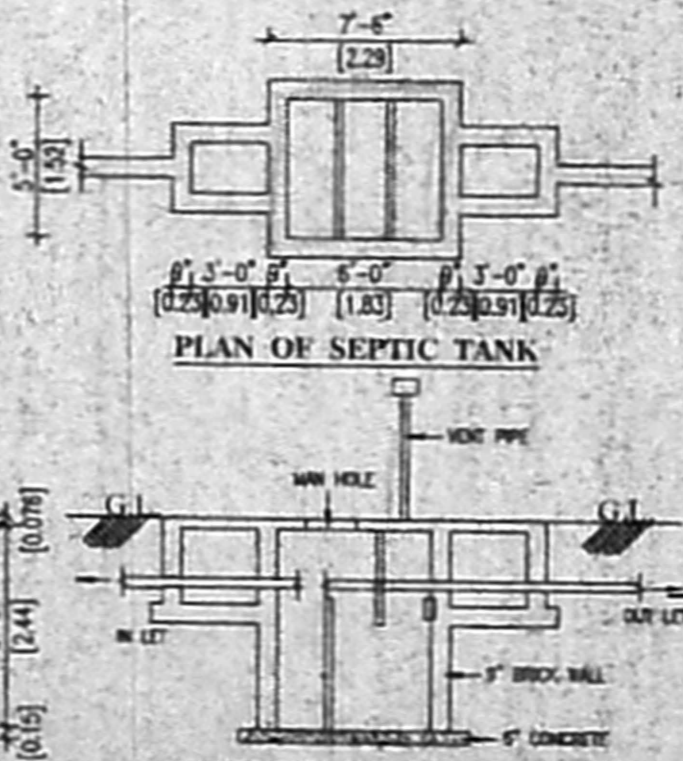
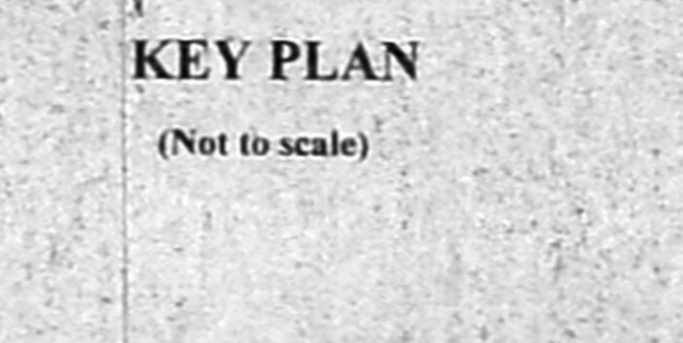
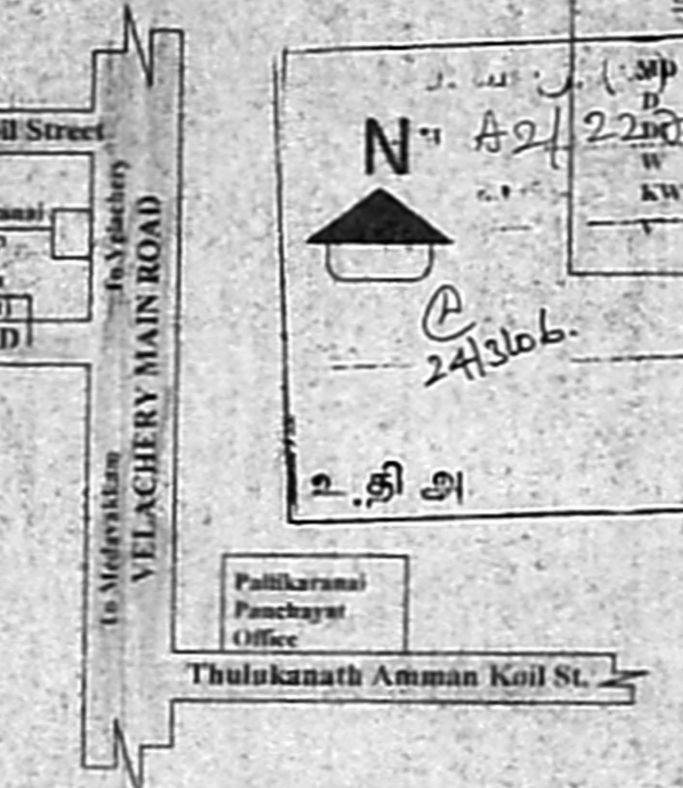
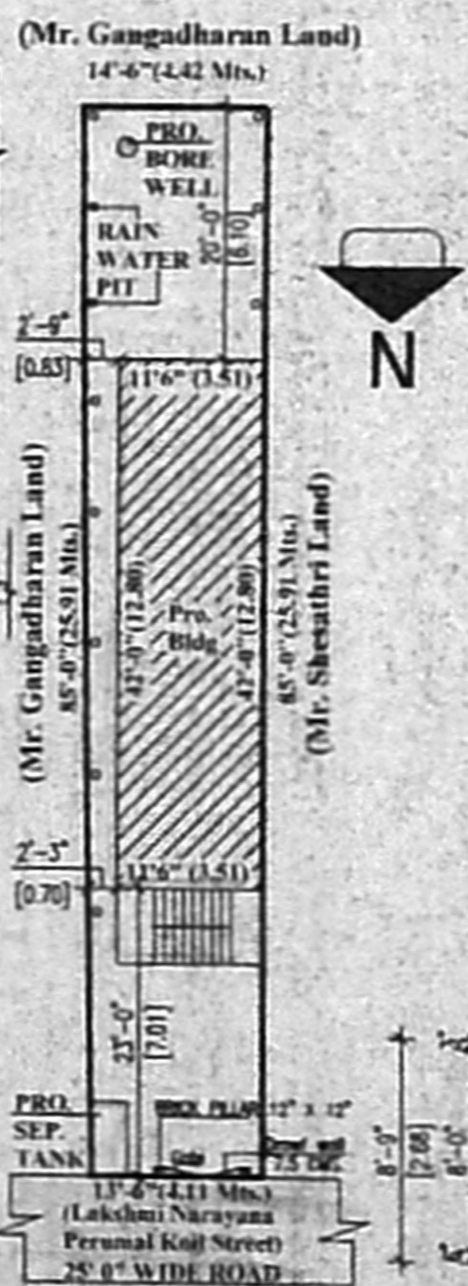
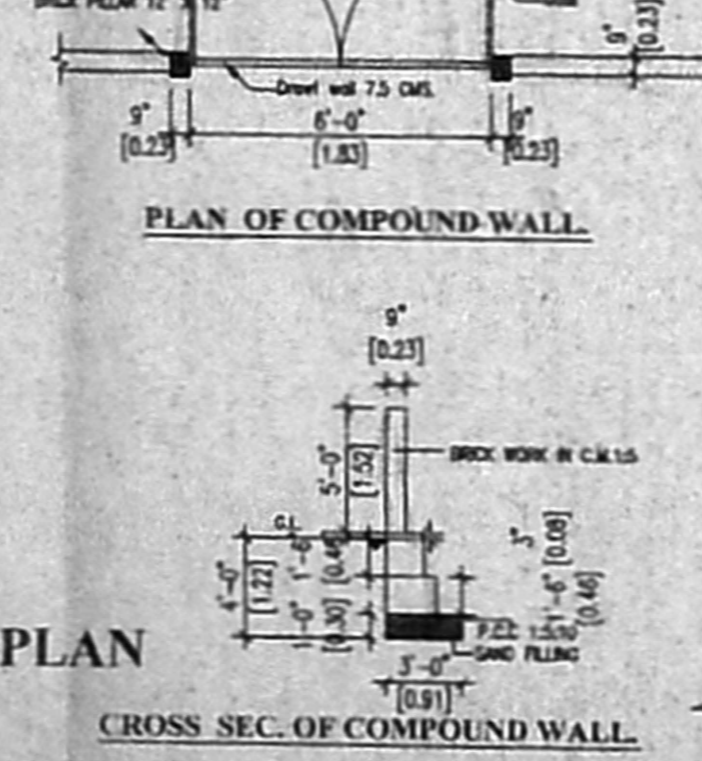
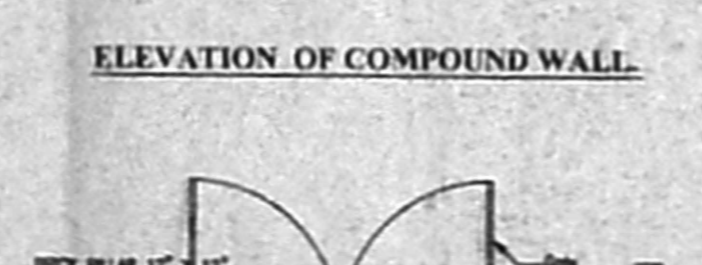
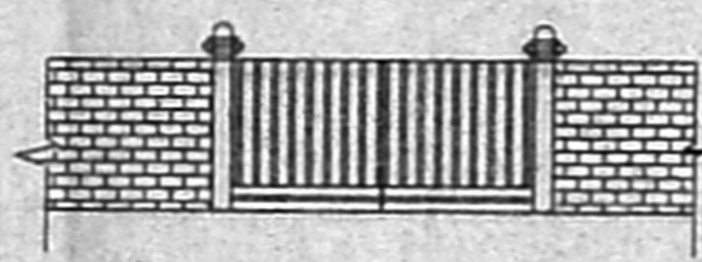
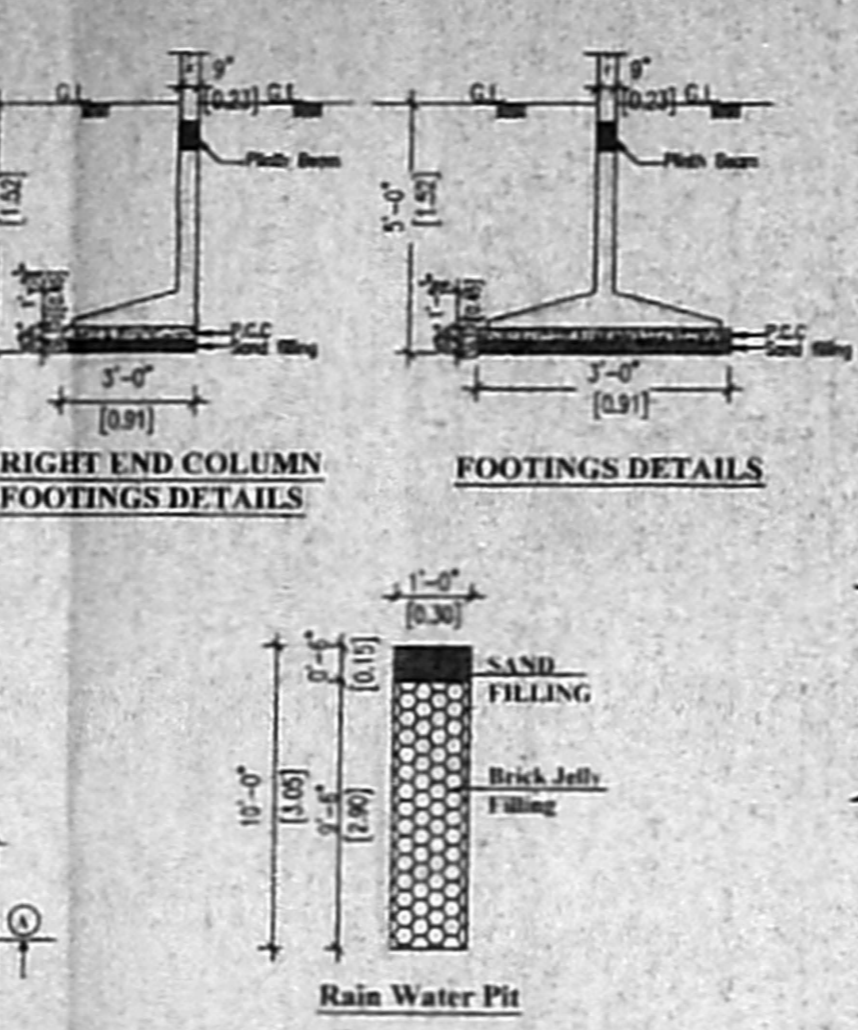
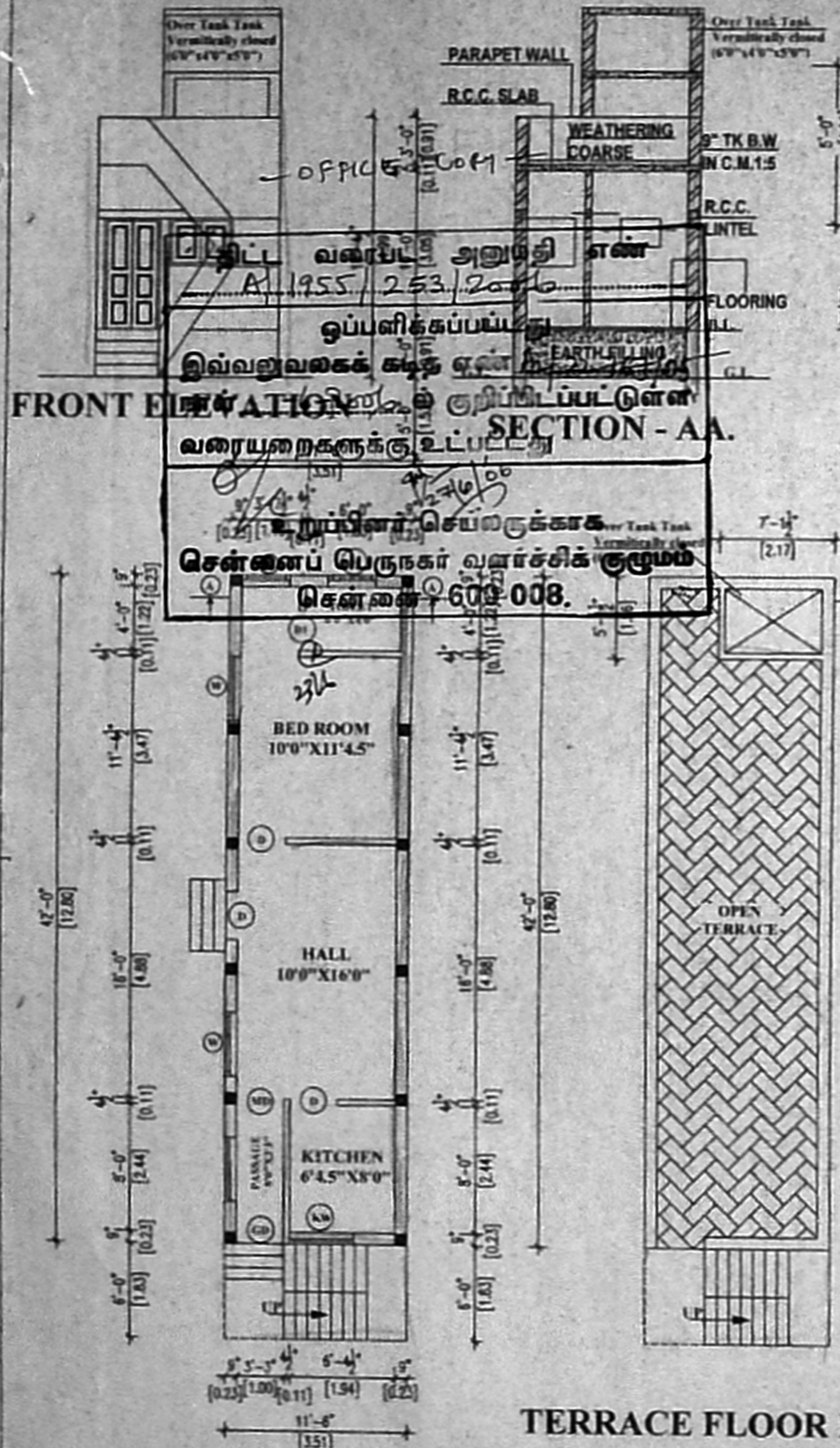

SCHEDULE OF JOINERIES.

Door	3'0" x 7'0"	1065x2100
Window	4'0" x 4'0"	900x2100
Kitchen window	4'0" x 3'0"	750x2100
Ventilator	2'0" x 2'0"	1200x1200
		1200x900
		600x600

AREA STATEMENT.

Extent	Sq. Ft.	Sq. Mts.
Plot Area	1110.55	
Plinth Area	483	44.87
F.S.I.		0.41
Plot Coverage		41.5%

STAIR-CASE DETAILS.

Width	3'-0"	0.91 Mts.
Rise	8'-6"	0.15 Mts.
Tread	8'-9"	0.23 Mts.

COLOUR REFERENCE.

Proposed Work	[Line]
Estg. Road	[Line]
Site Boundary	[Line]

OWNER.
(Mr. J. KOTHANDAPANI.)

Designed by: Phone No. 5528 4525
Cell No. 9182 11194

SRINIVASA BUILDING DESIGNS.

LICENSED SURVEYOR.

DR. K. SRINIVASAN, D.C.E.
Consulting Civil Engineer
Licensed Surveyor
TAMBARAM MUNICIPALITY
No. 38, Velachery Main Road,
Selva Jothi Complex (Upstairs)
(Opp. to Tewa Panchayat Office)
PALLIKARANAI, CHENNAI - 601 303